

FRONT ELEVATION

Planning Permit No. B/17324/1994
APPROVED
 SUBJECT TO THE CONDITIONS IN THIS OFFICE LETTER.
 No. B/13219/94 Date: 10/6/94
 M. N.V. Subramanian
 9/6/94
 FOR MEMBER SECRETARY
 MADRAS METROPOLITAN
 DEVELOPMENT AUTHORITY
 MADRAS - 600 008.

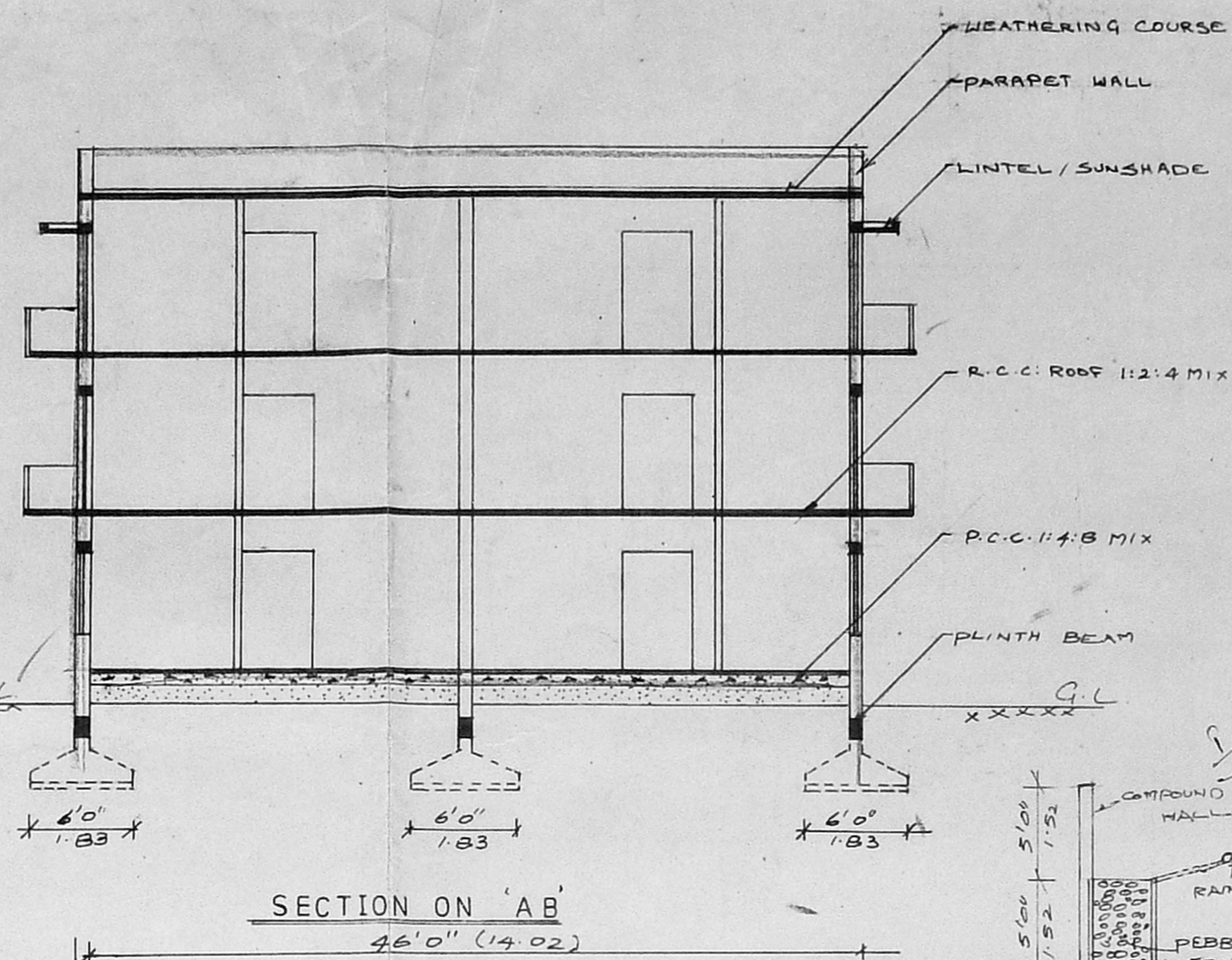

SECTION ON 'AB'

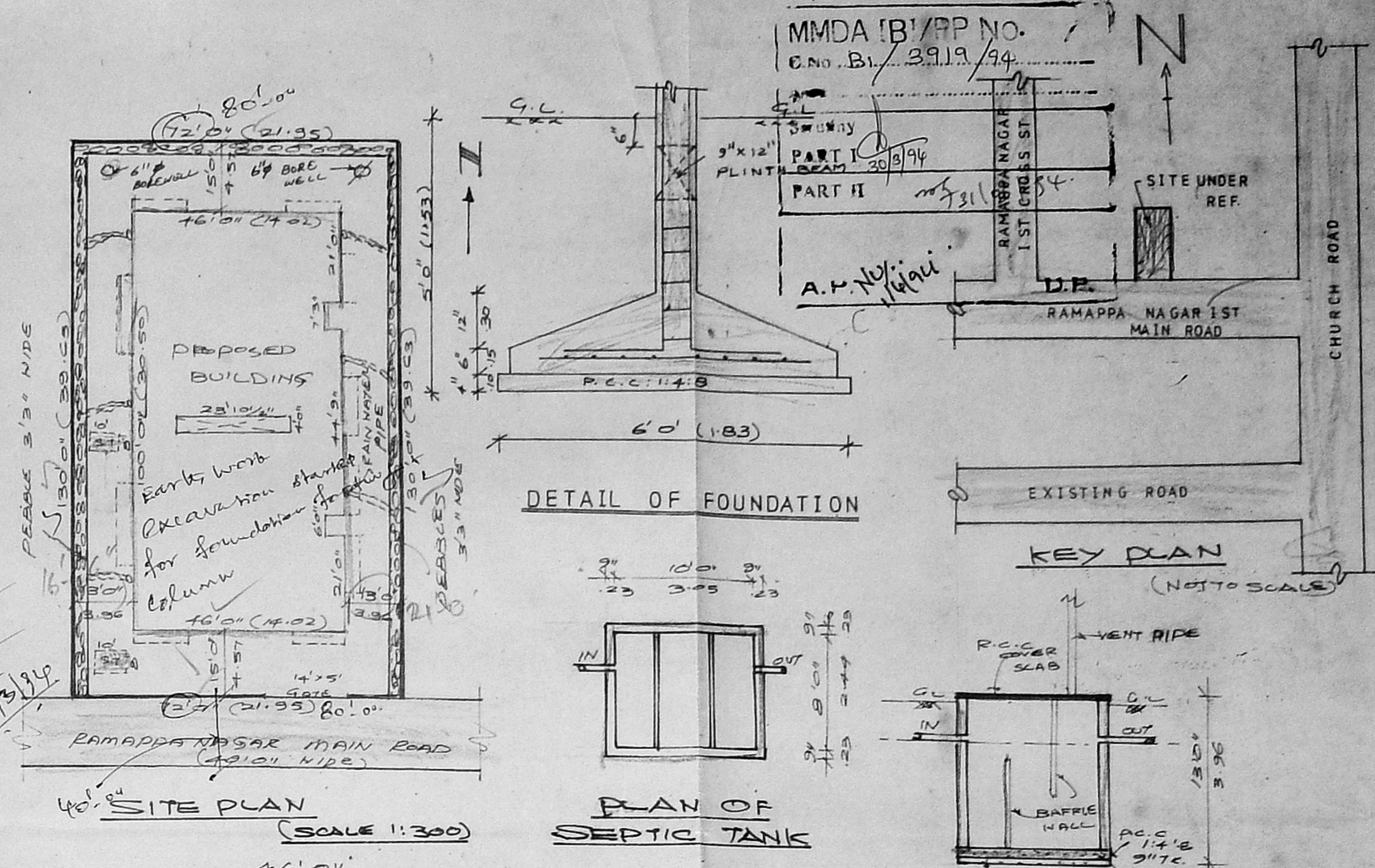

SITE PLAN (SCALE 1:300)

DETAIL OF FOUNDATION

PLAN OF SEPTIC TANK

SECTION OF SEPTIC TANK

SCHEDULE OF JOINERIES:

D ₁ DOOR	3'3" x 7'0"	1.0 x 2.13
D ₂ DOOR	3'0" x 7'0"	0.91 x 2.13
D ₃ DOOR	2'6" x 7'0"	0.76 x 2.13
W ₁ WINDOW	5'0" x 4'6"	1.53 x 1.37
W ₂ WINDOW	4'6" x 4'6"	1.22 x 1.37
W ₃ WINDOW	4'0" x 4'6"	1.22 x 1.37
V. VENTILATOR	3'0" x 2'6"	0.91 x 0.76

COLOUR INDEX:

PROPOSAL	
ROAD / STREET	
BOUNDARY / SITE	

AREA STATEMENT:

PLOT EXTENT	9360 SFT	869.87 m ²
GROUND FLOOR	443825	412.47 m ²
FIRST FLOOR	473481	440.7 m ²
SECOND FLOOR	473481	440.7 m ²
TERRACE FLOOR	29046 SFT	30 m ²
TOTAL BUILT UP AREA	13707 SFT	1262.5 m ²
PLOT COVERAGE	4.7%	
F.S.I.	1.48	

PLAN SHOWING THE PROPOSED CONSTRUCTION OF DWELLING AT PLOT NO-25, RAMAPPA NAGAR MAIN ROAD, PERUNGUDI. SURVEY NO: 44/1. SCALE 1:100.

DATE	JOB NO	DRG NO	DRAWN
22-02-94	106	A-1	M.MADAN

OWNER:

LICENSED SURVEYOR:

 K. NATARAJAN B.E.
 CLASS-I
 LICENSED SURVEYOR NO 344.
 60, PERUMON O. CHENNAI
 CONSULTING ENGINEER
 Flat 21/21-A, 1022 N. E. M. Road,
 KODAMBAKK. M. MADRAS-600 024

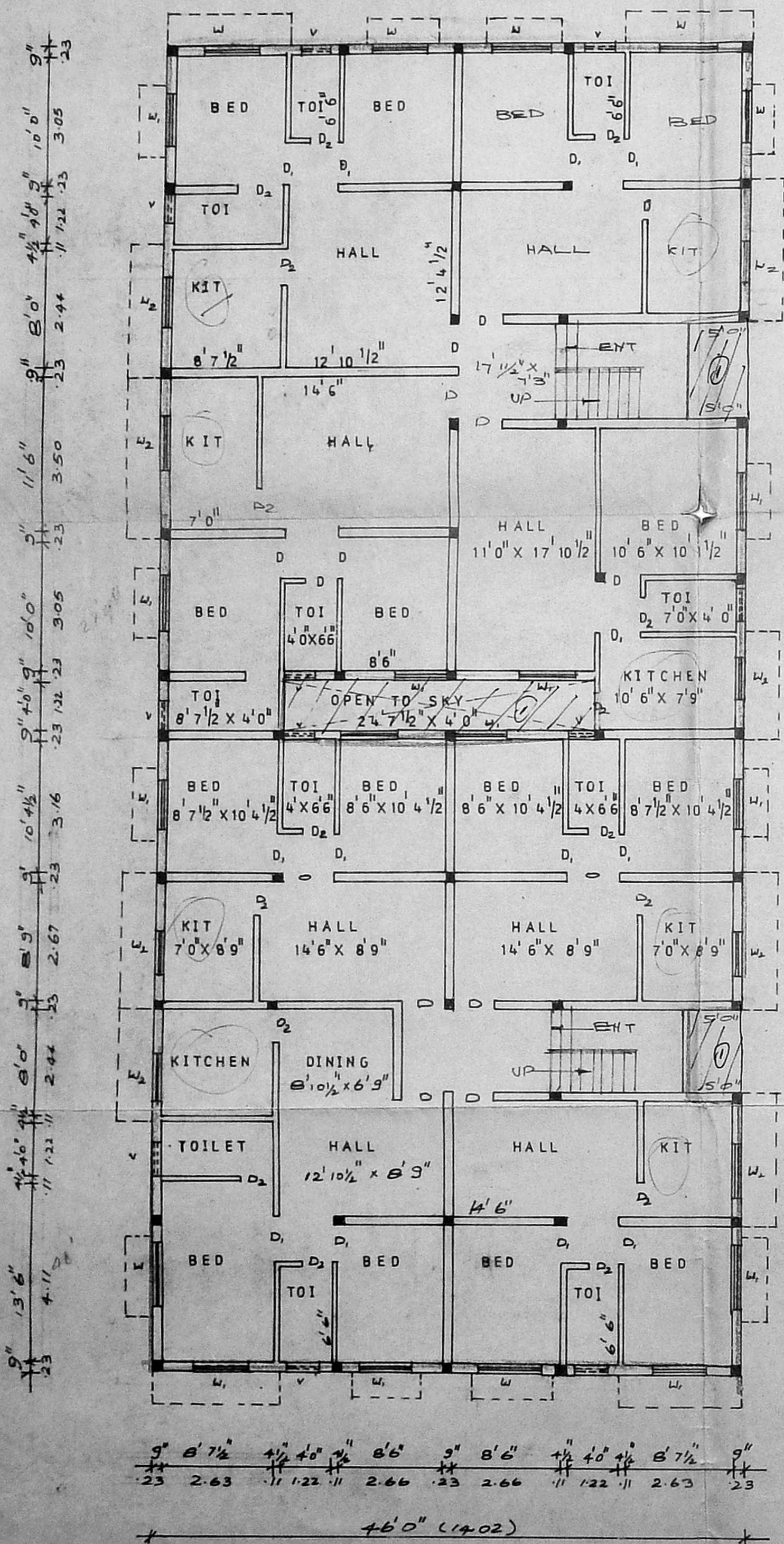

GROUND FLOOR PLAN

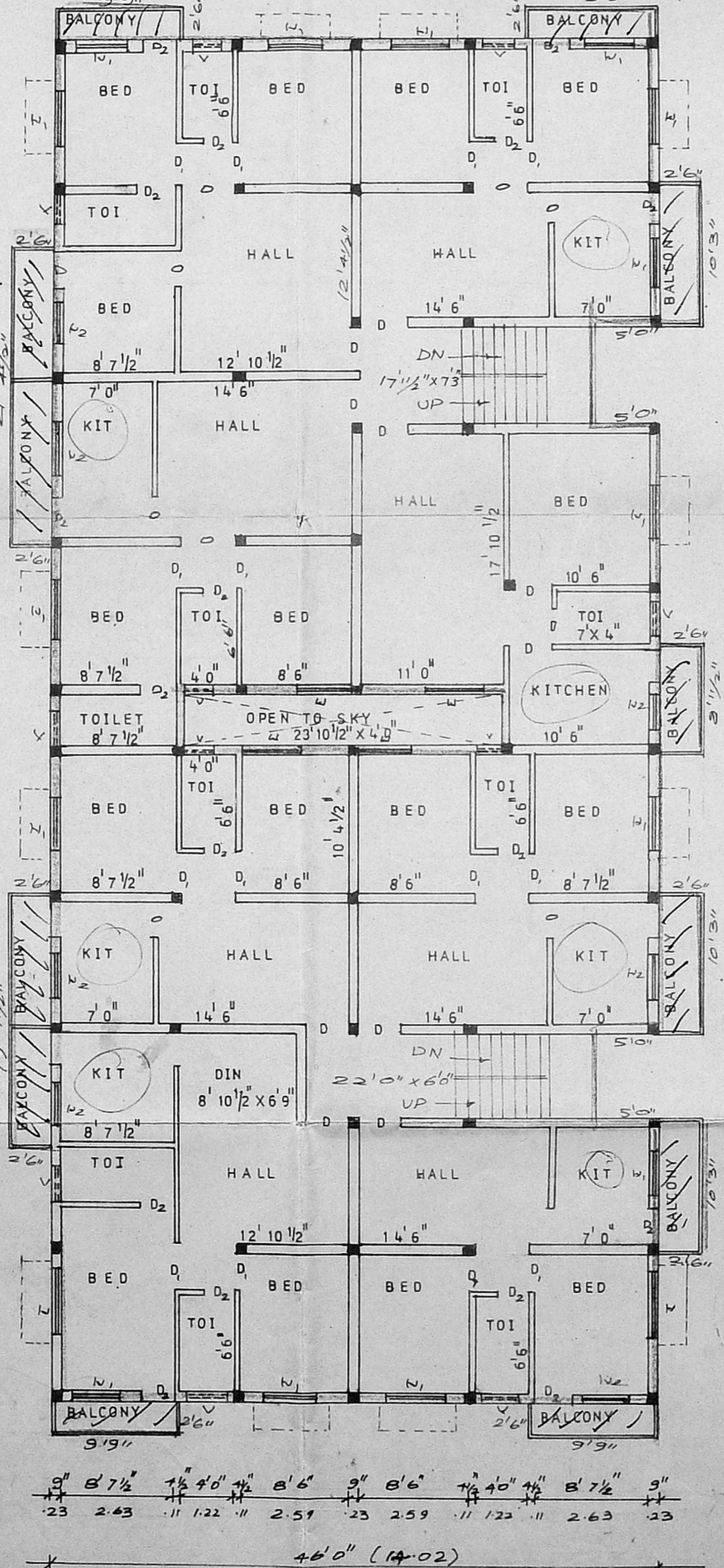

TYPICAL FLOOR PLAN OF FIRST & SECOND

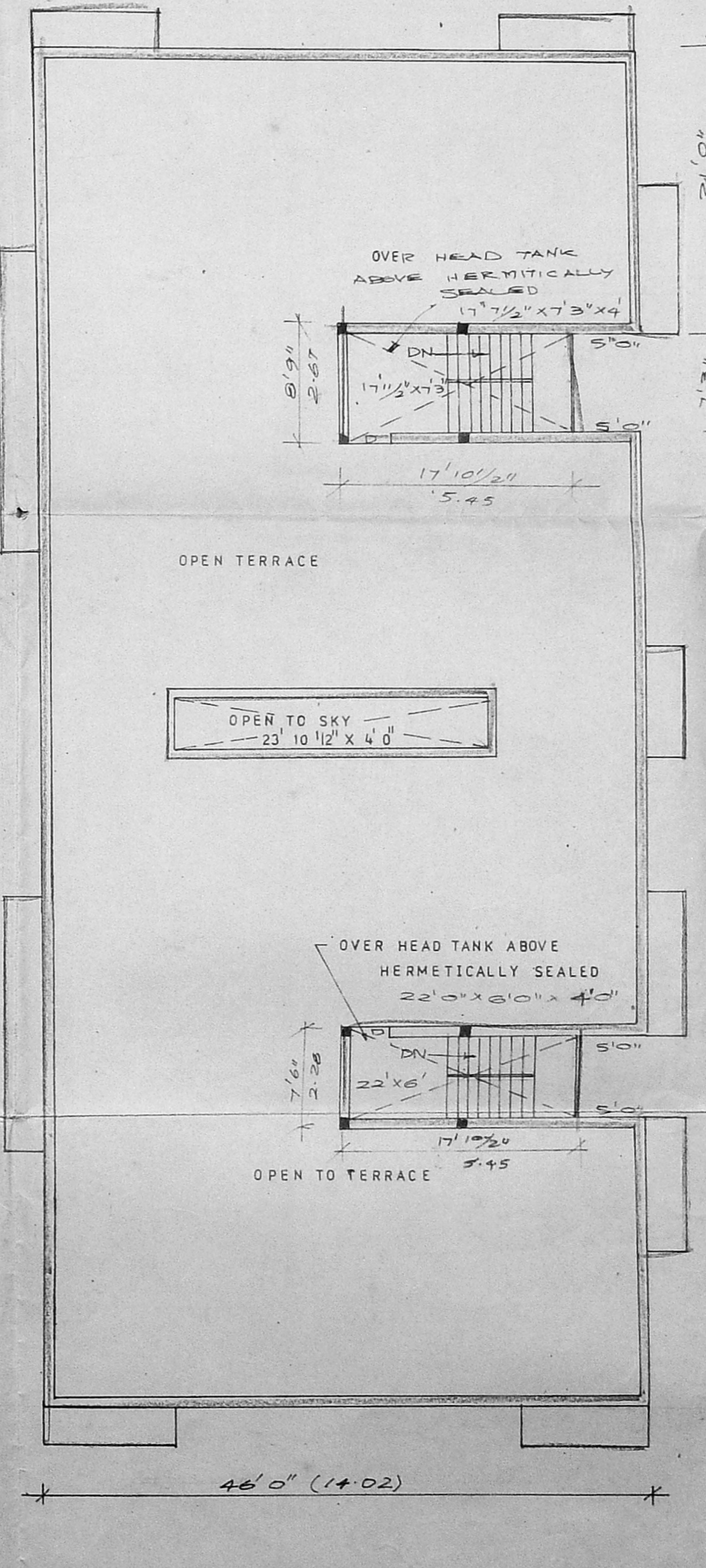

TERRACE FLOOR PLAN